

Major Close | Brixton, SW9



£200,000
Leasehold

- One bedroom apartment • Private patio • Purpose built development • Close to Brixton and Loughborough Junction stations

Major Close | Brixton, SW9



CASH BUYERS ONLY. A spacious one bedroom apartment with a private patio in a small modern purpose built development. The property features a large living room, a good sized double bedroom, a separate kitchen and a bathroom. The apartment also benefits from ample storage and double glazed windows. The property is within a short walk of Brixton Village, Pop Brixton, the Ritz and other numerous bars and shops. Transport links include Brixton and Loughborough Junction stations as well as numerous bus links. Being staircased to 100%, the property can also be sold at 40% shared ownership for £80,000. 78 years remaining on the lease. Ground rent TBC. Service charge TBC. Council tax band C (Lambeth). EPC=C.

Notice Of Offer

Property Address Major Close Brixton, SW9 7DU

We advise that an offer has been made for the above property in the sum of £167,500. Any persons wishing to increase on this offer should notify the agents of their best offer prior to exchange of contracts.

Agents Address: 3 Arlington Parade, Brixton Hill, London SW2 1RH

Agents Telephone Number: 020 7274 3111

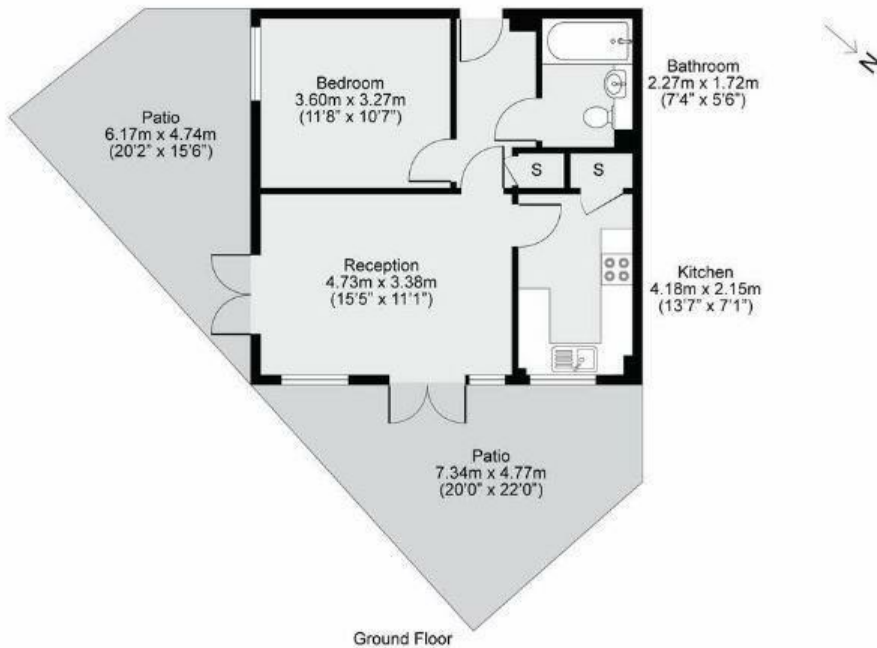

Energy Efficiency Rating		Current	Potential
Very energy efficient - lower running costs			
(92 plus) A			
(81-91) B			
(69-80) C		73	77
(55-68) D			
(39-54) E			
(21-38) F			
(1-20) G			
Not energy efficient - higher running costs			
England & Wales		EU Directive 2002/91/EC	
Environmental Impact (CO ₂) Rating		Current	Potential
Very environmentally friendly - lower CO ₂ emissions			
(92 plus) A			
(81-91) B			
(69-80) C			
(55-68) D			
(39-54) E			
(21-38) F			
(1-20) G			
Not environmentally friendly - higher CO ₂ emissions			
England & Wales		EU Directive 2002/91/EC	

These particulars are designed to provide a guideline only and cannot be relied upon as a statement of fact. The description represents the opinion of the author and is not intended to provide false or misleading information. Any prospective purchaser should make further checks on its accuracy. All measurements are approximate and floorplans are for representation only.



Eden Harper
 3 Arlington Parade, Brixton Hill, Brixton, SW2 1RH
0207 274 3111
 brixsales@edenharper.com
 www.edenharper.com